



Hong Kong Internet
Registration Corporation Limited
香港互聯網註冊管理有限公司

GO IPv6 Now!

Ben Lee

Head of IT

Hong Kong Internet Registration Corporation Ltd

11 July 2013



Netting the World

聯繫全球 互動全城

.hk IPv4 and IPv6 Internet Topology at a Macroscopic Scale (2011)

CAIDA'S IPv4 & IPv6 AS Core AS-level INTERNET GRAPH

Archipelago April 2011

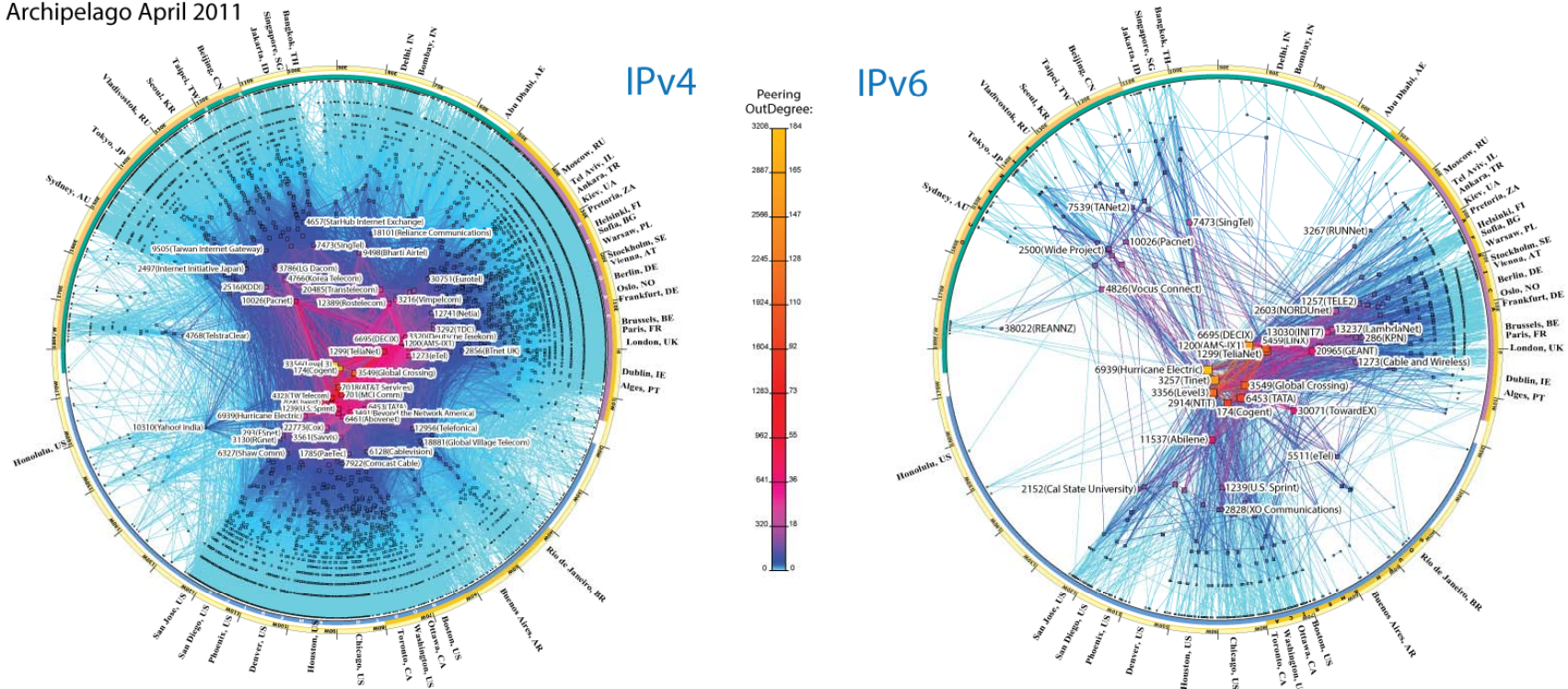

Copyright © 2012 UC Regents. All rights reserved.



IPv4 and IPv6 Internet Topology at a Macroscopic Scale (2013)

CAIDA's IPv4 & IPv6 AS Core
AS-level INTERNET Graph

Archipelago
Jan 2013

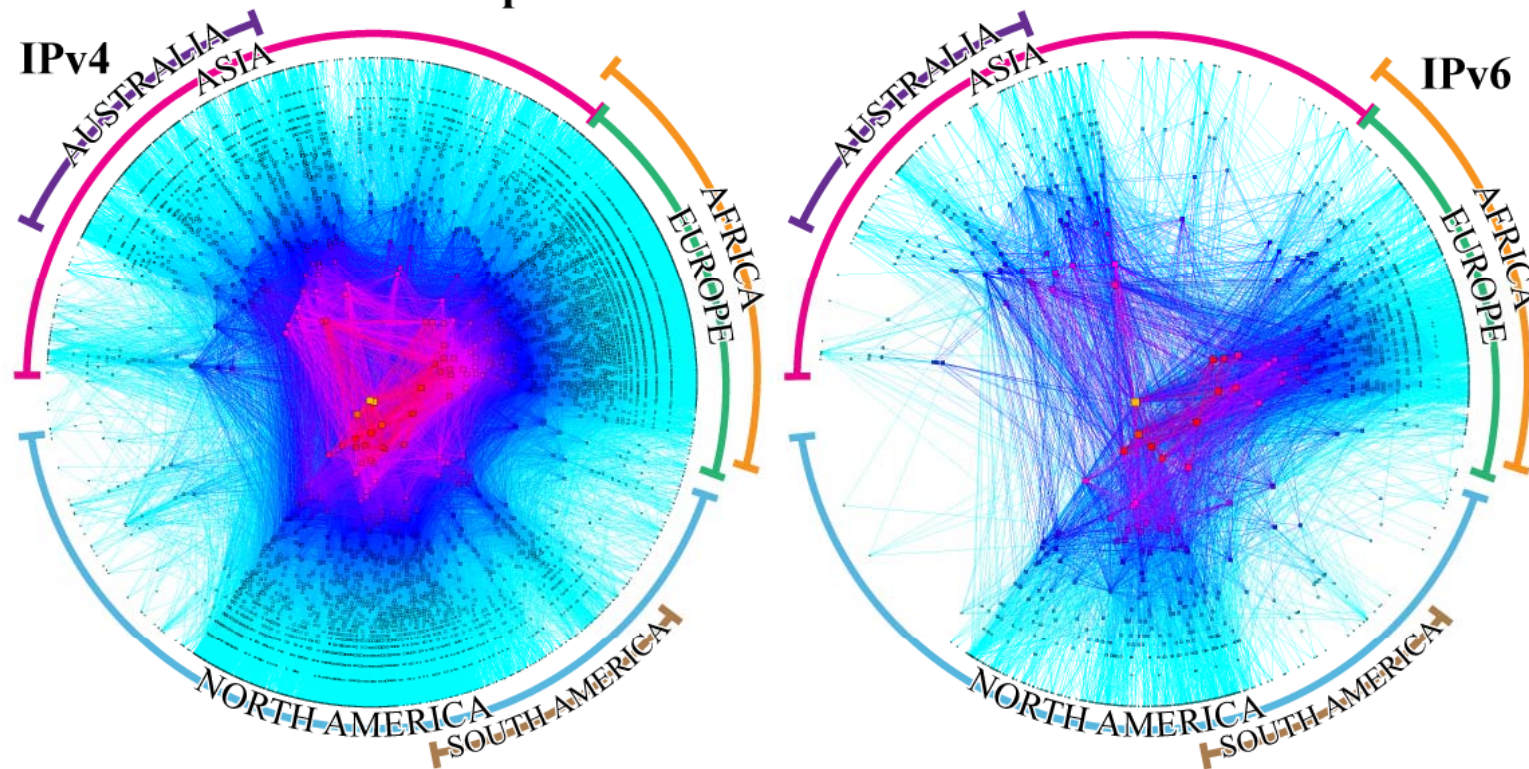

Copyright 2013 UC Regents. All rights reserved.



IPv4 and IPv6 Internet Topology at a Macroscopic Scale

caida.org	2011	2013
IPv6 addresses	14,683	36,055
IPv6 links	33,927	91,420
Destinations	307 k	2 m
Globally routeable network prefixe	71.90%	82.20%
Autonomous Systems (ASes)	1,183	2,419



AS number count

IPv4 (44586)

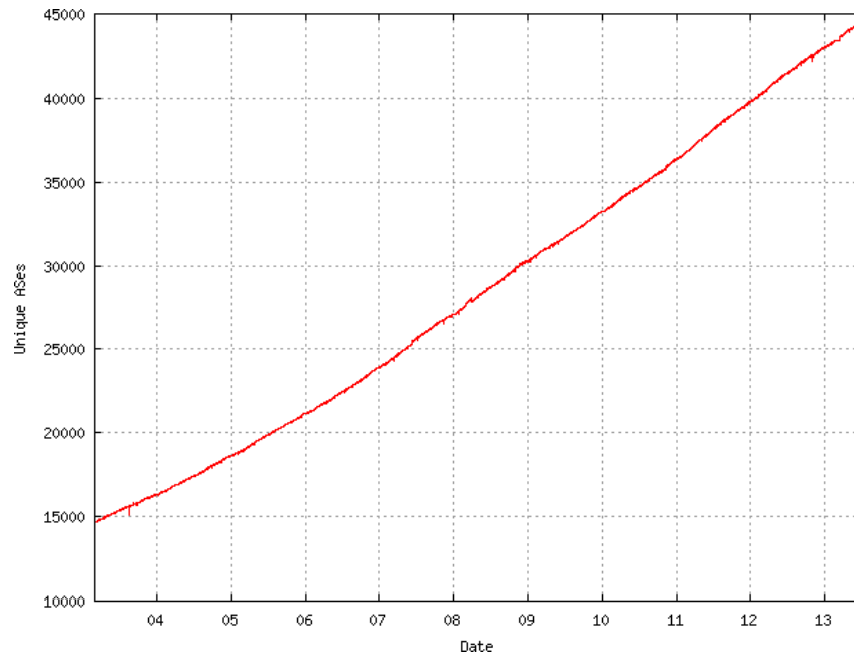

IPv6 (7240)

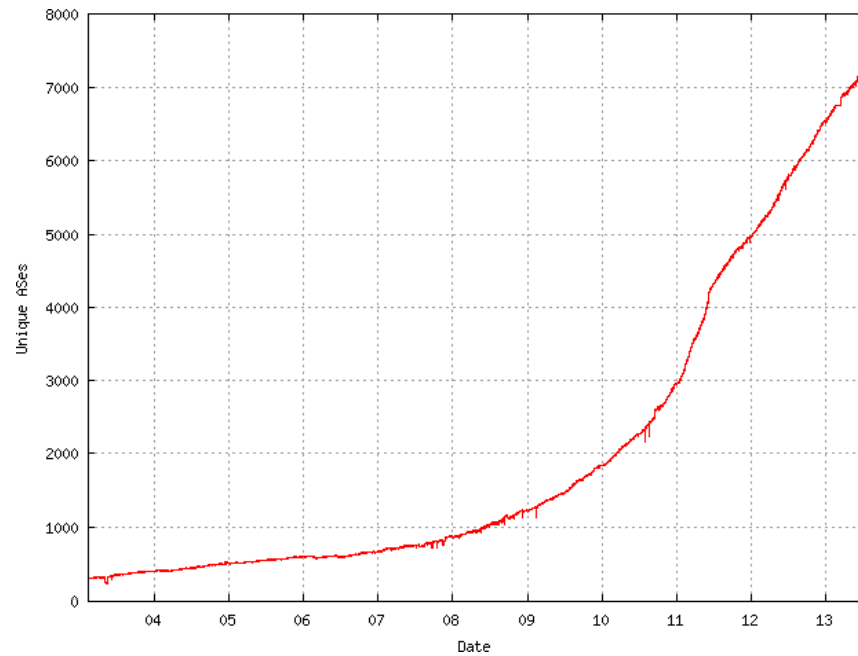

Source: <http://bgp.potaroo.net>



Google IPv6 adoption measurements

IPv6 Adoption

We are continuously measuring the availability of IPv6 connectivity among Google users. The graph shows the percentage of users that access Google over IPv6.

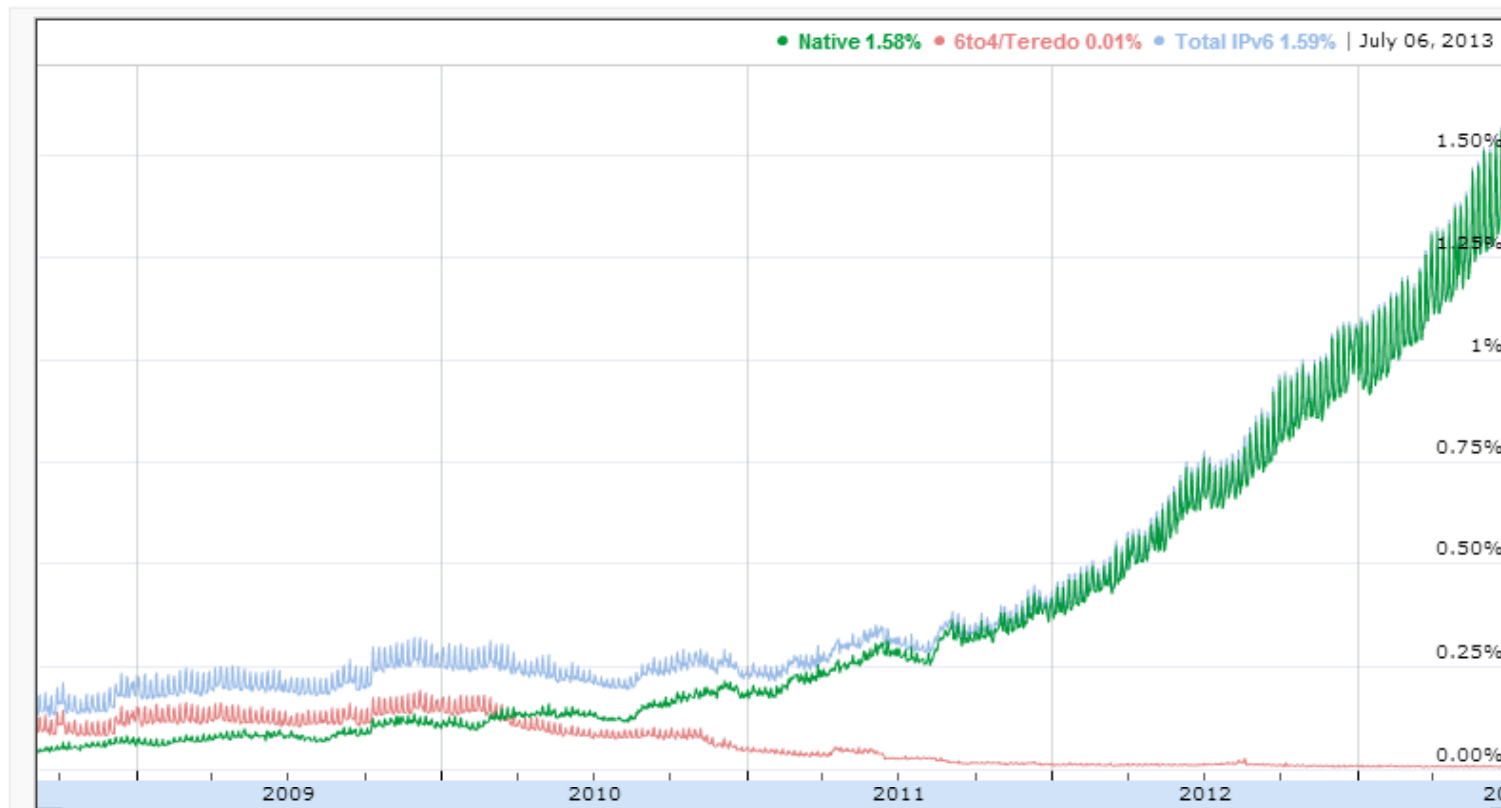

Source: <http://www.google.com/ipv6/>



GO IPv6 Now!



What is goIPv6?

- Free “IPv6 Tunneling” Service
 - 6in4 tunnel, protocol 41
- Create user a/c online
- With an email address and basic contact info
- IPv4 address
- Set-up and tunnel creation time: ~10 minutes



What is goIPv6?

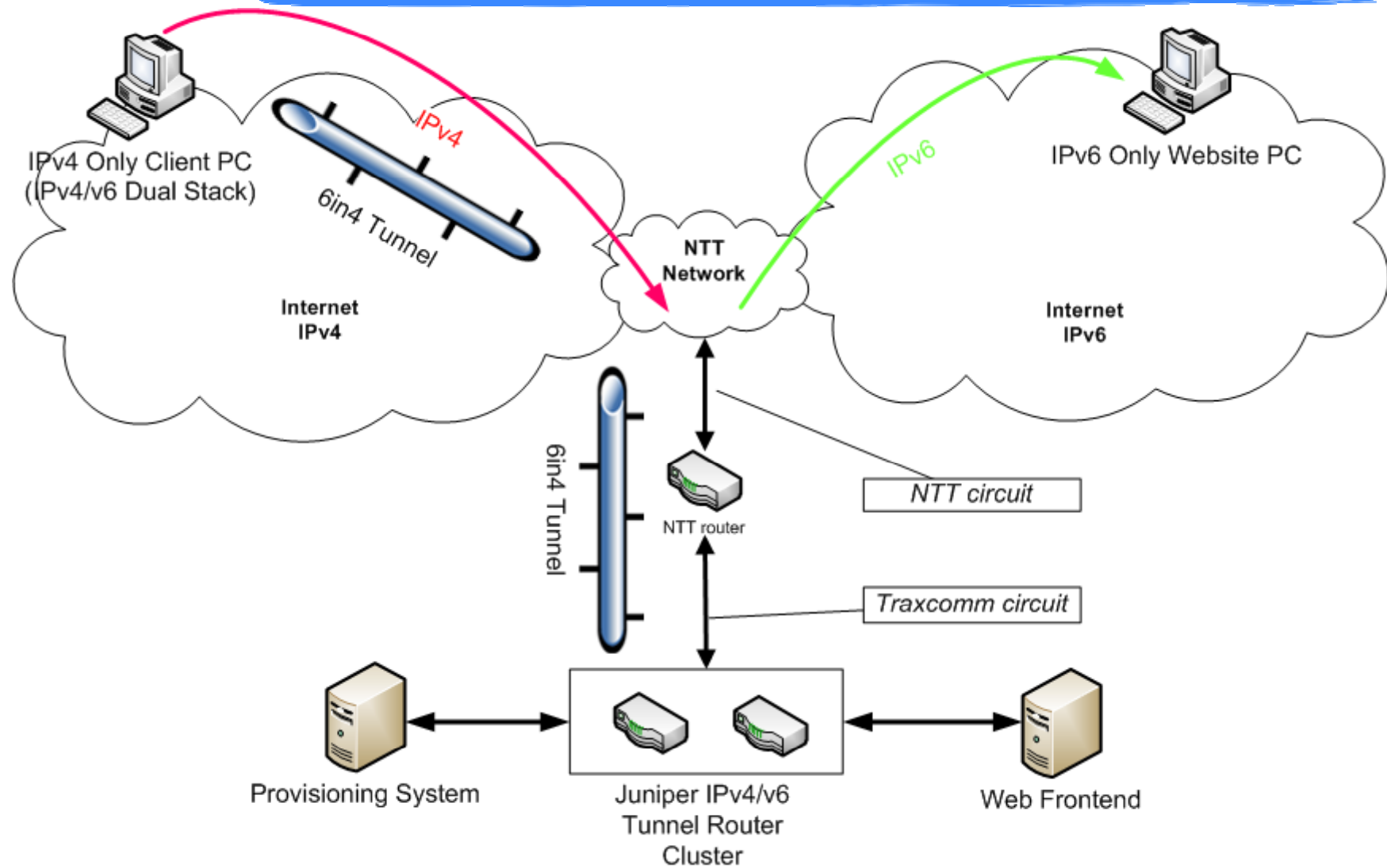



Registration Websites Functions (1)

- Account creation, with CAPTCHA
- Email verification
- Login, and password reset
- Account info update
- 3 Tunnels – create, delete, show status
- IPv6 /64 blocks assignment



Registration Websites Functions (2)

- Real time tunnel creation at the router
- Suspend and resume tunnel
- Tunnel timeout and remove inactive
- Bandwidth limit
- System health and performance monitoring
- Usage reports



Consortium Partners :

Sponsoring Organisations :

goIPv6 taking you to the future of the Internet

The goIPv6 service is currently by invitation only as we are testing the service platform. Please email to coi@goipv6.hk. If you are interested and we will contact you once the service is available for public registration.

[FAQ](#)

[Register as new user](#)

Existing User	
Account Name	<input type="text"/>
Password	<input type="password"/>
<input type="button" value="Login"/>	

[Forget Password](#)



[FAQ](#)

Sign up for goIPv6

[Back to main page](#)

* Required Field

* Account Name:	Valid Account Name Format: <ul style="list-style-type: none">• Only numbers, letters, and hyphen(-) are acceptable• No space is allowed <input type="text"/>
* Contact Email:	<input type="text"/>
* Password:	Valid Password Format: <ul style="list-style-type: none">• The password should have at least 8 characters• Only numbers and letters are acceptable <input type="password"/>
* Confirm Password:	<input type="password"/>
* First Name:	<input type="text"/>
* Last Name:	<input type="text"/>
* Company Name:	<input type="text"/>
* Country:	Please select <input type="text"/>
* Address:	<input type="text"/>
* City:	<input type="text"/>
* Phone:	<input type="text"/>
* Term & Condition Agreement:	<input type="checkbox"/> Please check the box if you have read and accepted the Terms and Conditions and Privacy Policy for tunnel service
<div style="border: 2px solid red; padding: 5px;">actual internet <input type="text"/> <input type="text"/> CAPTCHA Privacy & Terms</div>	
<input type="button" value="Submit"/>	



Tunnel creation

Network Diagram of Tunnel Service

Tunnel Name:	ericson-tunnel-01
Created Date:	2013-06-13
Last Modified Date:	2013-06-13
IPv6 Tunnel End points	
Server IPv4 Address:	218.213.65.154
Server IPv6 Address:	2001:2e0:6001:0002:8006::1/80
Client IPv4 Address:	152.101.153.41
Client IPv6 Address:	2001:2e0:6001:0002:8006::2/80
Routed IPv6 Prefixes	
Routed /80:	2001:2e0:6001:0002:a006::/80

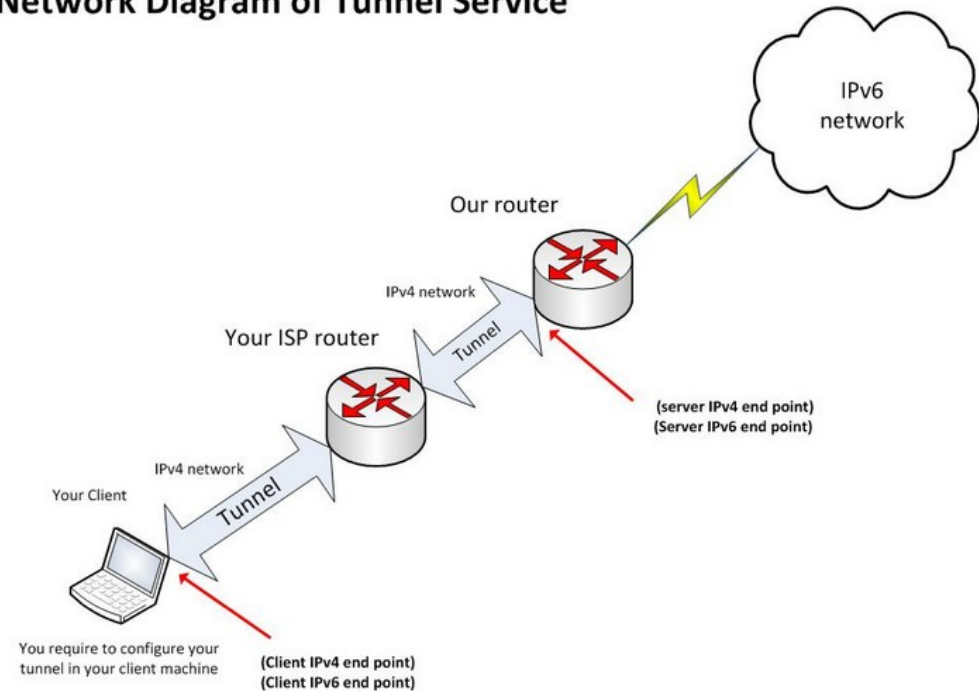



Other considerations

- SSL enabled website
- Prevention of SMTP abuse
- Prevention of Malware linkage
- Bandwidth monitoring and connection speed limit
- “Black hole” filtering null route destination for malicious traffic



IPv6 client/tools for testing

- test-ipv6.com
- Looking Glass
 - NTT (<http://www.us.ntt.net/support/looking-glass/>)
 - HKIX (<http://www.hkix.net/hkix/hkixlg.htm>)
- Use goIPv6 tunnel to create a test client



test-ipv6.com

测试 IPv6

常见问题

镜像

统计

IPv6 连接测试

摘要

测试项目

分享测试结果 / 联系我们

Other IPv6 Sites



您在公网上的 IPv4 地址是 202.81.244.230
(NETFRONT-AS Netfront Information Technology Limited,)



您在公网上的 IPv6 地址是 2001:2e0:6001:2:8004::2
(ARCSTAR-HK-AS-AP Arcstar-hk Route server)



Since you have IPv6, we are including a tab that shows how well you can reach other IPv6 sites. [\[更多信息\]](#)



It appears that you use a non managed tunnel mechanism for either IPv4 or IPv6. [\[更多信息\]](#)



[世界IPv6启动之日](#)是2012年六月六日。**好消息!**您当前位置当前电脑上的浏览器, 预计将在IPv6启动之后继续正常运行。 [\[更多信息\]](#)



您的DNS服务器(通常由您的网络服务商提供)已经可以接入IPv6互联网了。

网络得分

10/10

访问仅支持IPv6的网站时, 您的IPv6稳定性得分

点击查看 [测试数据](#)

(服务器上的IPv6统计信息更新完毕)



16,325 people like this. Sign Up to see what your friends like.



5,657



Why is goIPv6?

- It's free
- It's easy and takes no time
- It's ready Now!



Why is goIPv6?

- Zero cost testing opportunity
- Be among the local forerunners
- Test your new business models and services



THANK YOU!!